

Whilst every attempt has been made to ensure the accuracy of the floor plan contained here, measurements of doors, windows, rooms and any other items are approximate and no responsibility is taken for any omission, or mis-statement. This plan is for illustrative purposes only and should be used as such by any prospective purchaser. The services, systems and appliances shown have not been tested and no guarantee as to their operability or efficiency can be given
 Made with Metropix ©2020

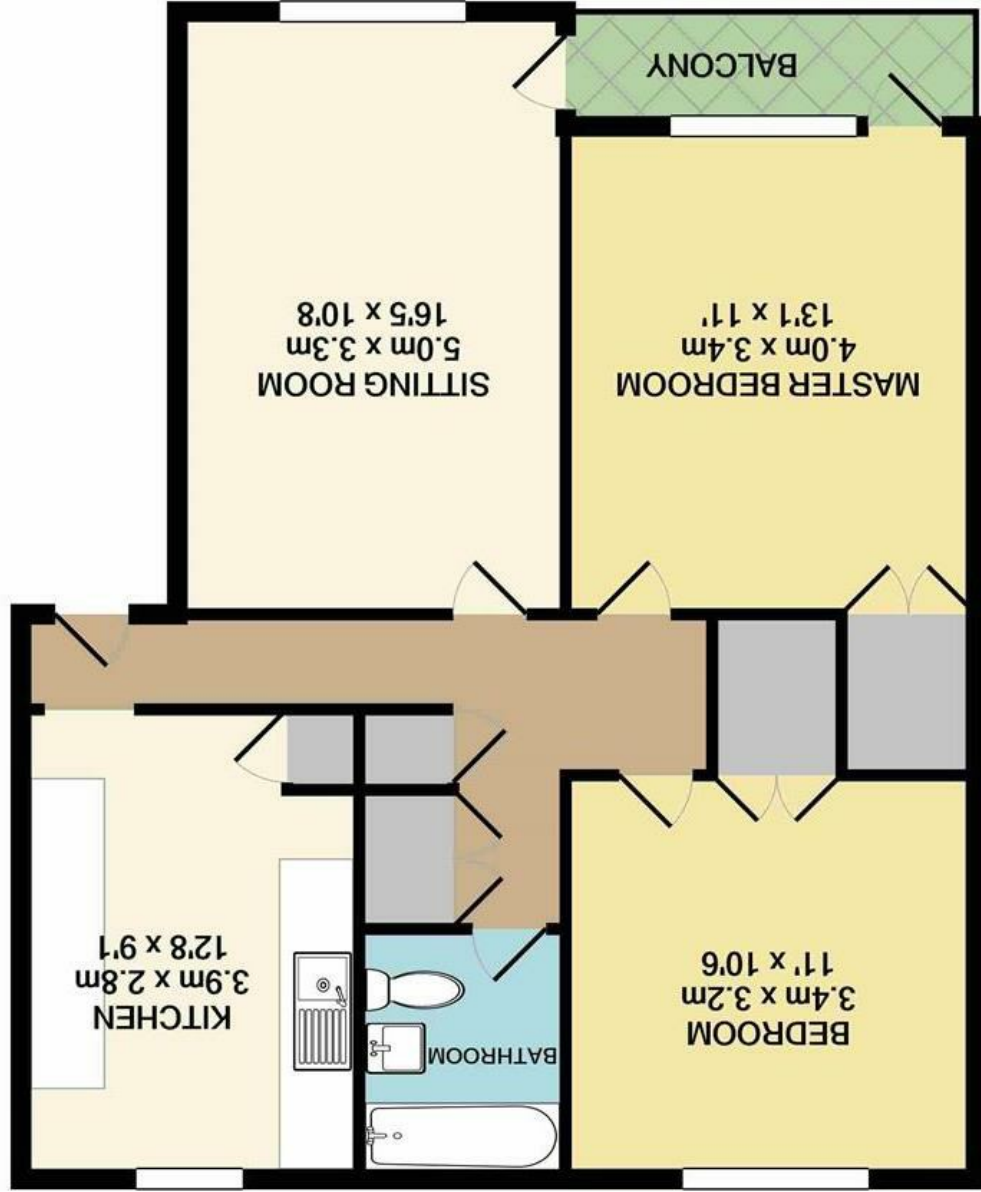

Disclaimer – In accordance with the Property Misdescriptions Act, the company gives notice that all descriptions, references to condition, necessary permissions for use and other details are given in good faith and believed to be correct, but any intending lessees do not rely on them as statements of fact, but must satisfy themselves by inspection or other means, as to their accuracy.

| England & Wales | |
|---|---------|
| EU Directive 2002/91/EC | |
| Potential | Current |
| Very energy efficient - lower running costs | |
| A (92 plus) | |
| B (81-91) | |
| C (69-80) | |
| D (55-68) | 64 |
| E (39-54) | |
| F (21-38) | |
| G (1-20) | 66 |
| Not energy efficient - higher running costs | |



Old Palace Road | Norwich | NR2
 Asking Price £140,000

abbotFox presents a top floor apartment with stunning city views within a short walk of Norwich city centre. The property features an entrance hall, large sitting room with access to a covered balcony, recently refitted kitchen dining room with integral appliances, two double bedrooms and a modern family bathroom. The property benefits from communal parking and storage shed on the ground floor.

The property is within walking distance of Norwich City Centre and close to the popular walks through Wensum Park West and along the River Wensum. There is a range of local amenities within the area including traditional public houses and supermarkets.

The historic City Centre of Norwich is a vibrant place to live. Offering an exciting nightlife and a variety of amenities such as; shops, cafes, restaurants, two popular shopping malls, recreational areas, public houses, a busy market place, doctor and dental surgeries, beauty salons and boutique shopping in the numerous lanes and cobbled streets with the two magnificent cathedrals and dominant castle providing a wealth of history dating back to the Norman times. All levels of schools are within walking distance including private, college and university level education. Travelling is a breeze through the many transport links Norwich has to offer, including trains to London Liverpool Street, Cambridge, Nottingham and the beautiful Norfolk Coast Line. A variety of bus routes makes travelling to all areas outside of the City easy and convenient for all and the popular Norwich Car Club offers an alternative to public transport giving even more freedom of travel to Norwich's residents. To the north of the City is the Norwich International Airport providing transportation to a variety of destinations outside of the UK.

